CABALETTA.

THEODORE LACK.

Allegretto con spirito.
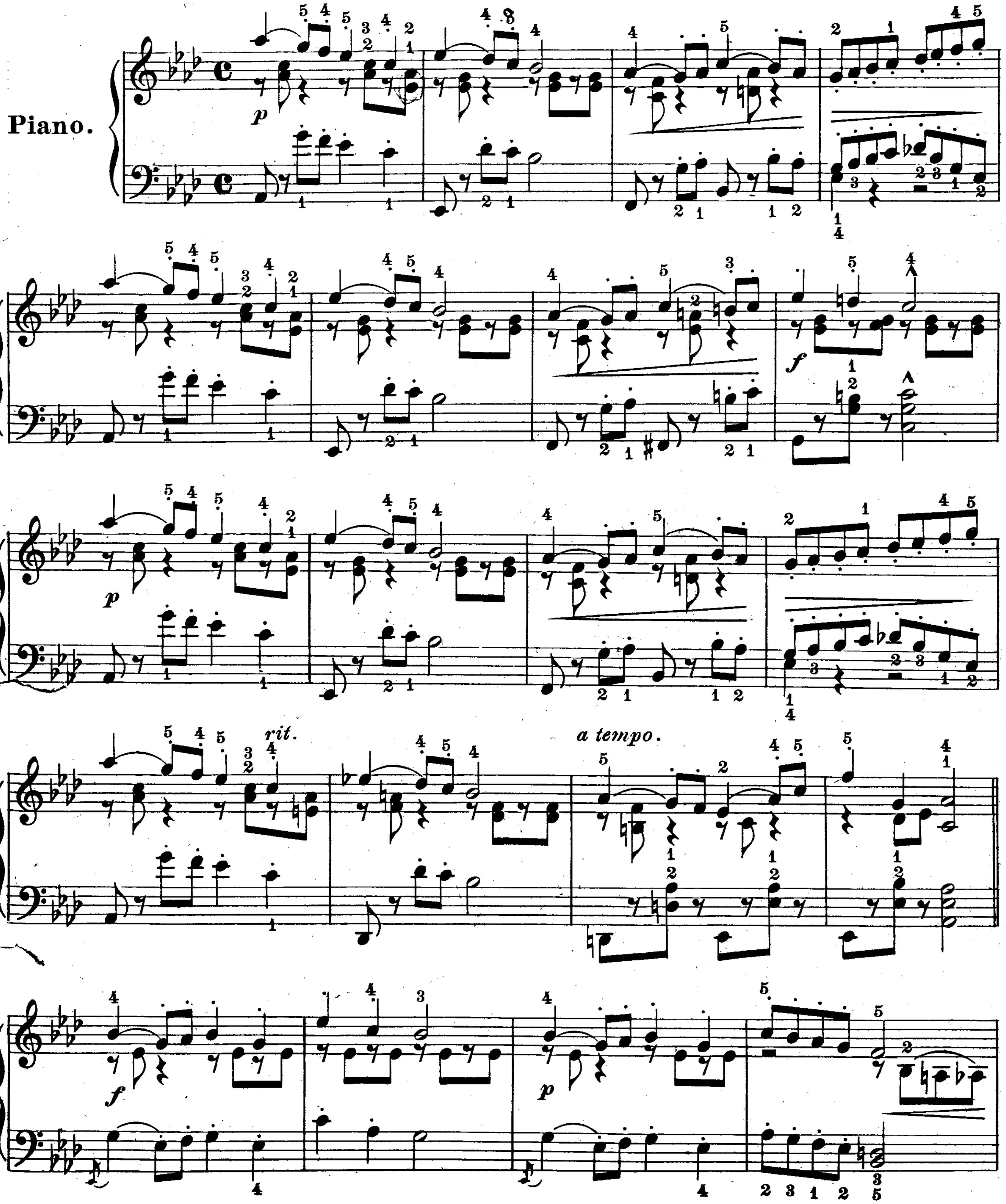


Century Music Publishing Company
New York
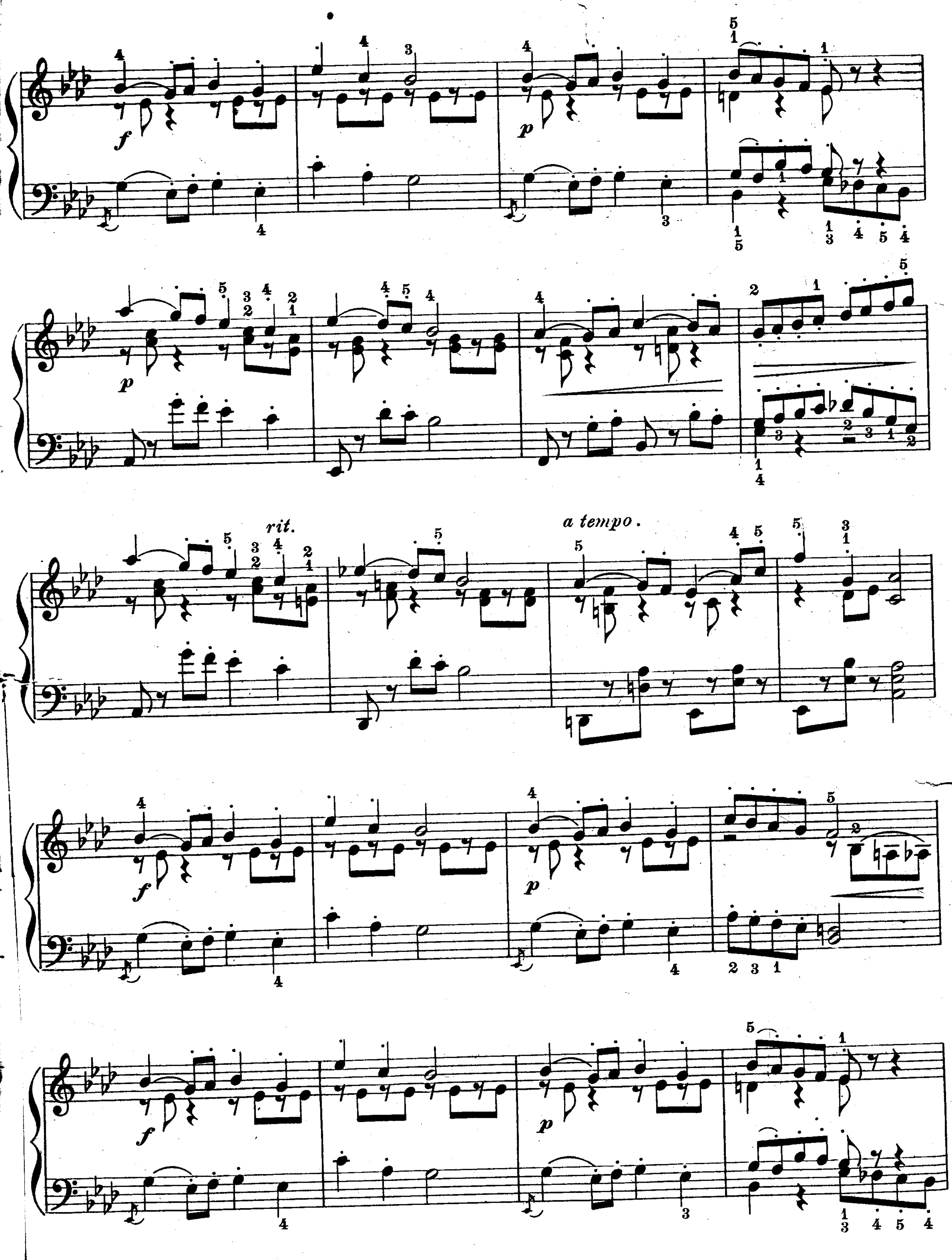

rit.
a tempo.
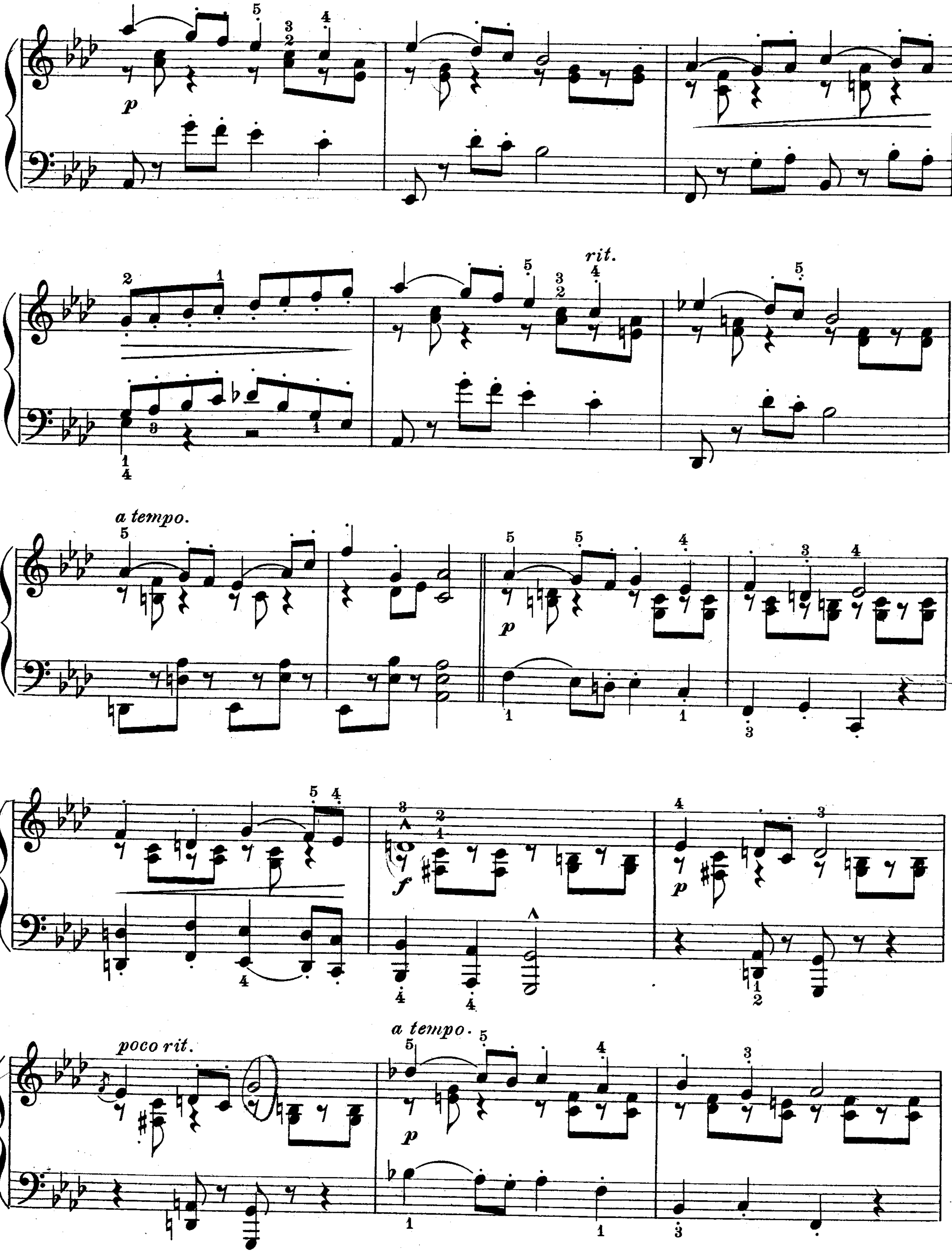

p
rit.
a tempo.
p
f
p
poco rit.
a tempo.
p
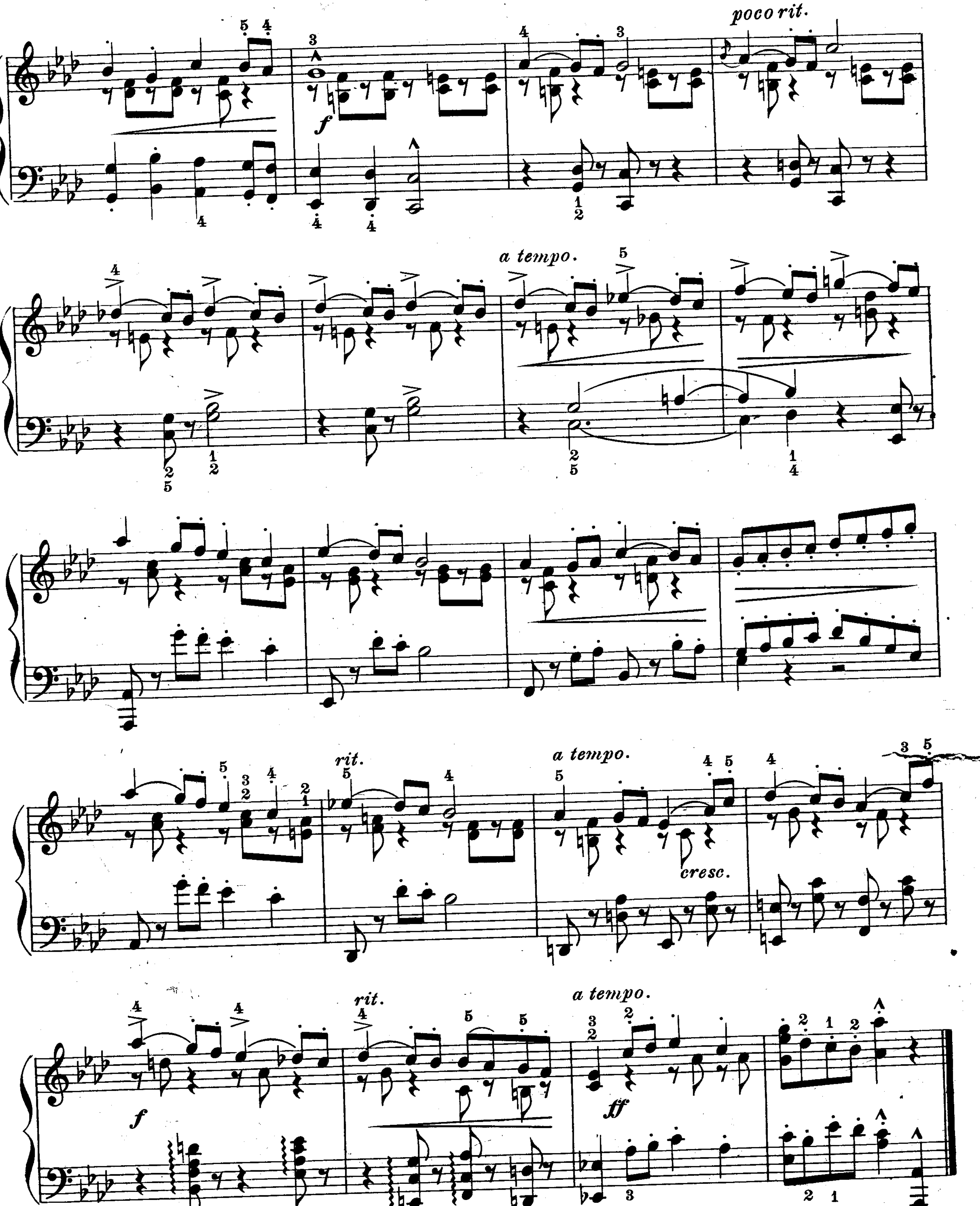


694-4